

DZD8

 Sample ID: SA-07072021-2573
 Batch: 01
 Type: Finished Materials
 Matrix: Oil / Liquid - MCT Oil

 Received: 07/07/2021
 Completed: 07/13/2021

Client
 502 Wellness, LLC
 201 Moser Road, Suite B
 Louisville, KY 40223
 USA
 Lic. #: 944140

Summary
Test
 Cannabinoids

Date Tested
 07/13/2021

Status
 Tested

Cannabinoids by HPLC-PDA and GC-MS/MS

0.139 %	3.59 %	3.72 %	Not Tested	Not Tested	Yes
Total Δ9-THC	Δ8-THC	Total Cannabinoids	Moisture Content	Foreign Matter	Internal Marker Recovered

Analyte	LOD (%)	LOQ (%)	Result (mg/mL)	Result (%)
CBC	0.00095	0.00284	ND	ND
CBCA	0.00181	0.00543	ND	ND
CBCV	0.0006	0.0018	ND	ND
CBD	0.00081	0.00242	ND	ND
CBDA	0.00043	0.0013	ND	ND
CBDV	0.00061	0.00182	ND	ND
CBDVA	0.00021	0.00063	ND	ND
CBG	0.00057	0.00172	ND	ND
CBGA	0.00049	0.00147	ND	ND
CBL	0.00112	0.00335	ND	ND
CBLA	0.00124	0.00371	ND	ND
CBN	0.00056	0.00169	ND	ND
CBNA	0.0006	0.00181	ND	ND
Δ8-THC	0.00104	0.00312	34.009	3.58563
Δ9-THC	0.00076	0.00227	1.31625	0.13878
Δ9-THCA	0.00084	0.00251	ND	ND
Δ9-THCV	0.00069	0.00206	ND	ND
Δ9-THCVA	0.00062	0.00186	ND	ND
Total Δ9-THC			1.31625	0.13878
Total CBD			ND	ND
Total			35.3252	3.7244

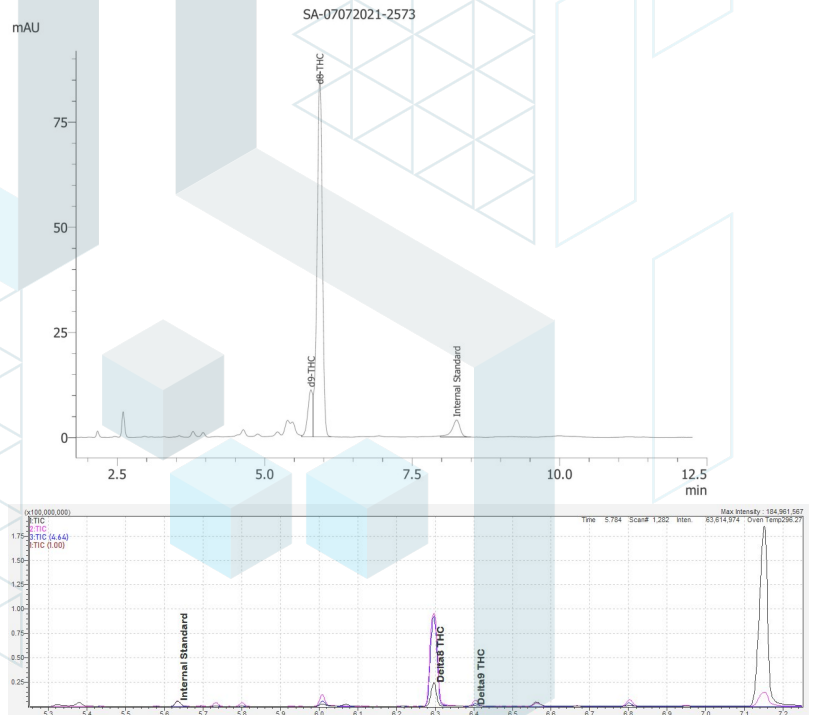

ND = Not Detected; NT = Not Tested; LOD = Limit of Detection; LOQ = Limit of Quantitation; RL = Reporting Limit; Δ = Delta; Total Δ9-THC = Δ9-THCA * 0.877 + Δ9-THC; Total CBD = CBDA * 0.877 + CBD



07/13/2021

This product or substance has been tested by KCA Laboratories using validated testing methodologies and an ISO/IEC 17025:2017 accredited quality system. Values reported relate only to the product or substance tested. The reported result is based on a sample weight. Unless otherwise stated, results of tests performed on all quality control samples met criteria for acceptance established by KCA Laboratories. KCA Laboratories makes no claims as to the efficacy, safety or other risks associated with any detected or non-detected amounts of any substances reported herein. This Certificate of Analysis shall not be reproduced except in full, without the written approval of KCA Laboratories. KCA Laboratories can provide measurement uncertainty upon request.

